

Shri Vithalrao Joshi Charities Trust's

B. K. L. WALAWALKAR RURAL MEDICAL COLLEGE



Kasarwadi, At-Post Sawarda, Taluka Chiplun,
Dist. Ratnagiri - 415606. Maharashtra State, INDIA
Tel. : +91 02355 264636 / 264637
Fax : +91 02355 264693 Email : info@bklwrmc.com
Website : www.walawalkarmedicalcollege.com

Sewage treatment plant

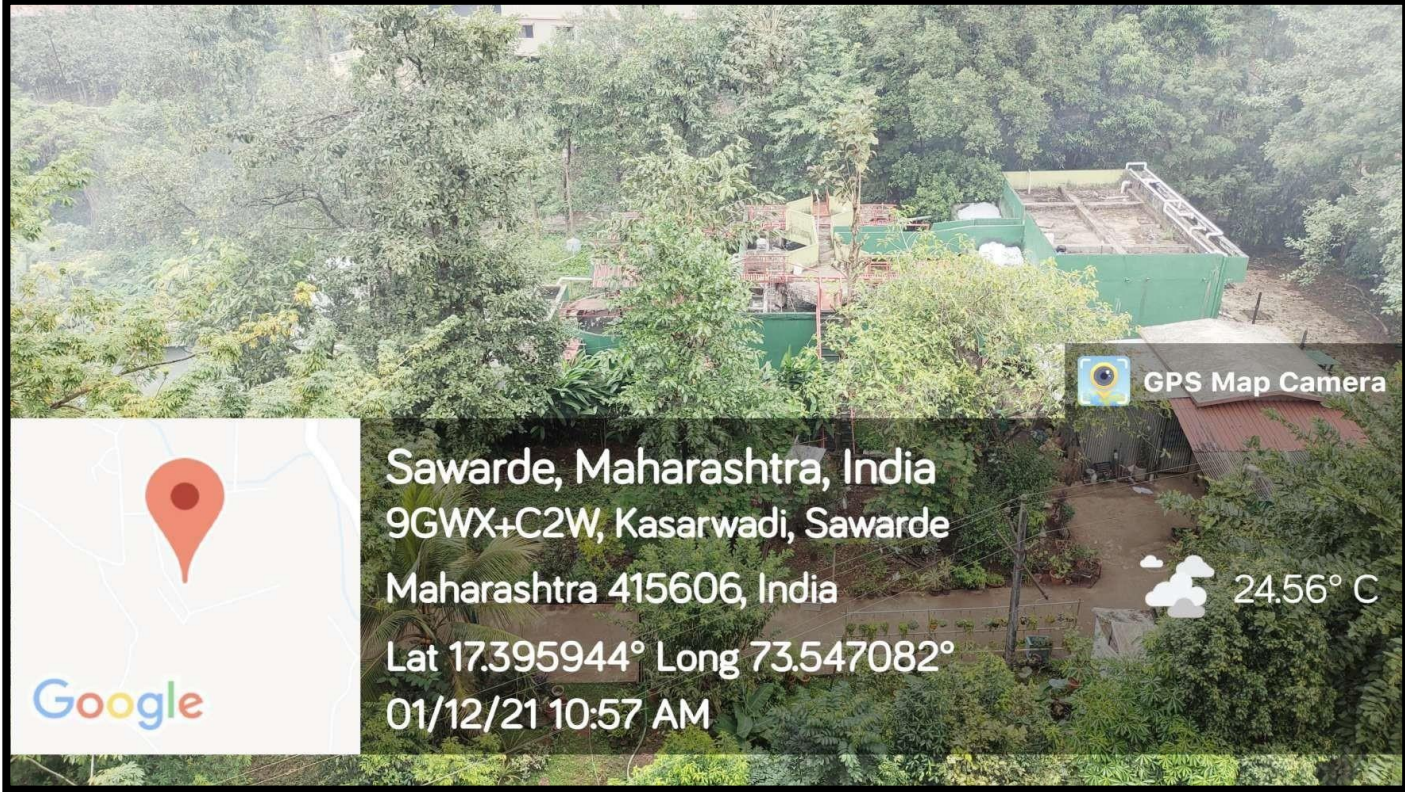

Sawarde, Maharashtra, India
9GWX+C2W, Kasarwadi, Sawarde
Maharashtra 415606, India
Lat 17.395944° Long 73.547082°
01/12/21 10:57 AM

24.56° C



DEAN

Sewage treatment plant

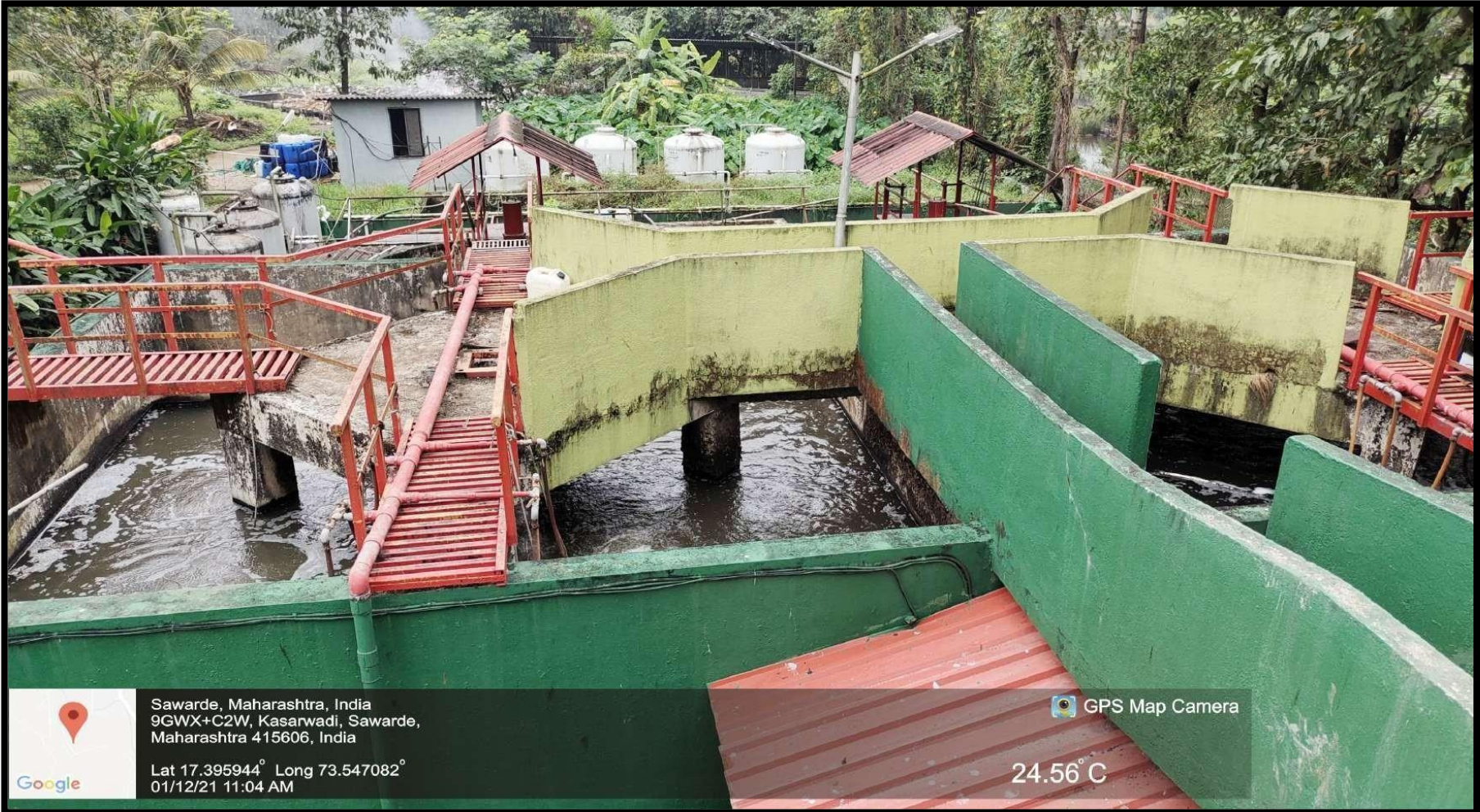

B.K.L. Walawalkar
DEAN

Sewage treatment plant



Sawarde, Maharashtra, India
9GWX+C2W, Kasarwadi, Sawarde,
Maharashtra 415606, India

Lat 17.395944° Long 73.547082°
01/12/21 11:04 AM

GPS Map Camera

24.56° C

[Signature]
DEAN

Segregation of Biomedical waste



[Signature]
DEAN

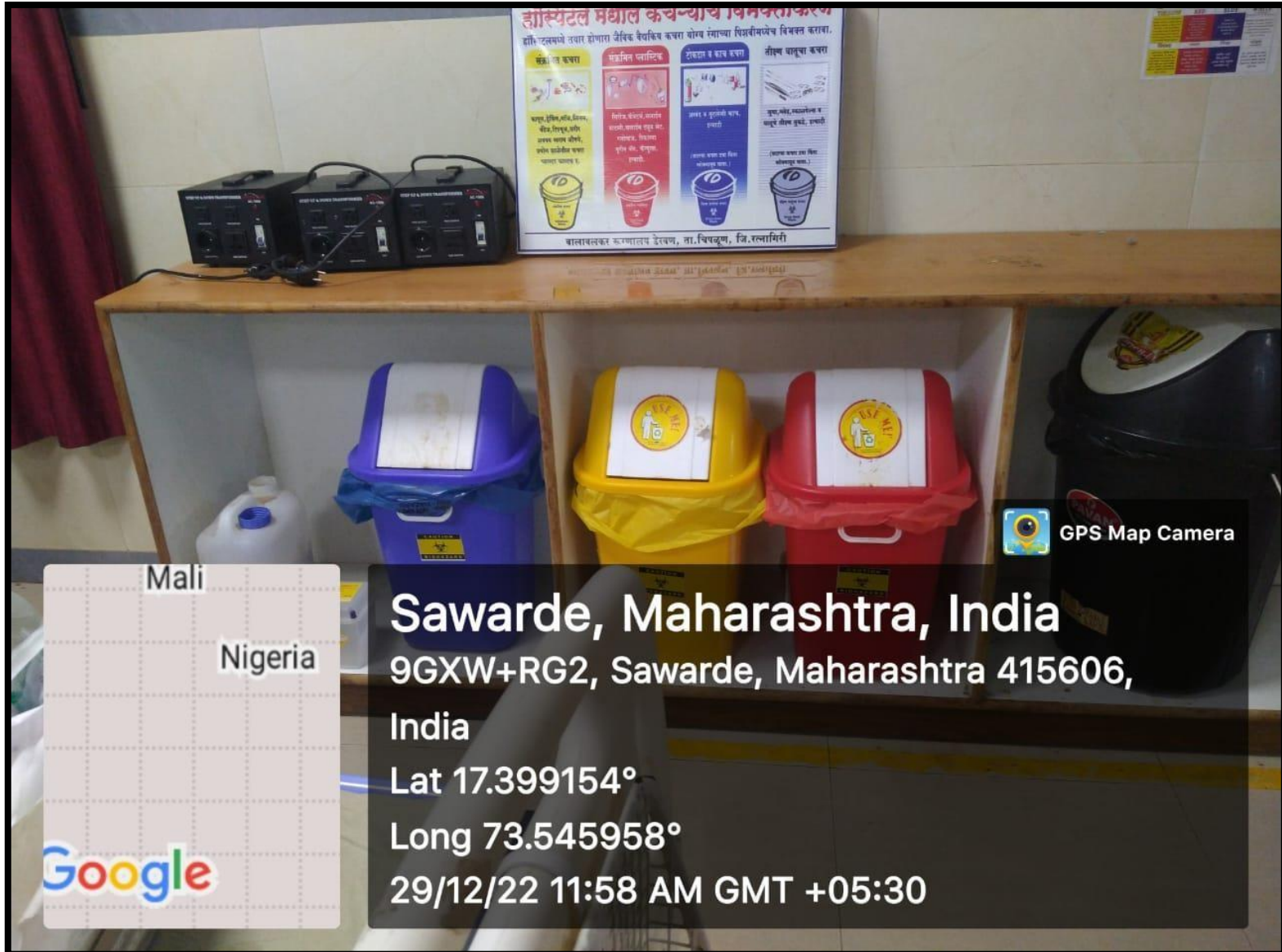

Mali

Nigeria

Sawarde, Maharashtra, India

9GXW+RG2, Sawarde, Maharashtra 415606,

India

Lat 17.399154°

Long 73.545958°

29/12/22 11:58 AM GMT +05:30



GPS Map Camera

Google

DEAN

Biomedical waste storage



B.K.L. Walawalkar
DEAN

Biomedical waste transportation



DEAN