

For Registration Contact Details: 8788134481

Registration Fees - 3000/- + GST @18% 540/- = 3540/-

***Note :- After 15th August 2024 Fees will be 5000/- + GST @18% 900/- = 5900/-**

Includes Breakfast, Tea, Meals & 3-4 days stay on twin sharing basis.

Bank Name: HDFC Bank

Account No: 50100249188501

Account Name: SHRI VITHALRAO JOSHI CHARITIES TRUST

IFSC Code: HDFC0002177



SCAN TO PAY
(GPay, PhonePe, PayTM)

Please mention your complete name and mobile no. in the remarks while making payment.

Please Share Payment Details by email or on Whatsapp number

Email:cme@bklwrmc.com / Con. - 8788134481



RADIOLOGY PRACTICAL CRASH COURSE

Will be Applied for MMC Credit Point

20th, 21st & 22nd SEPTEMBER 2024

Time: 9:00am to 6:00pm

Venue: B. K. L. Walawalkar Rural Medical College.

ELIGIBLE CANDIDATES :

Preference to exam going students

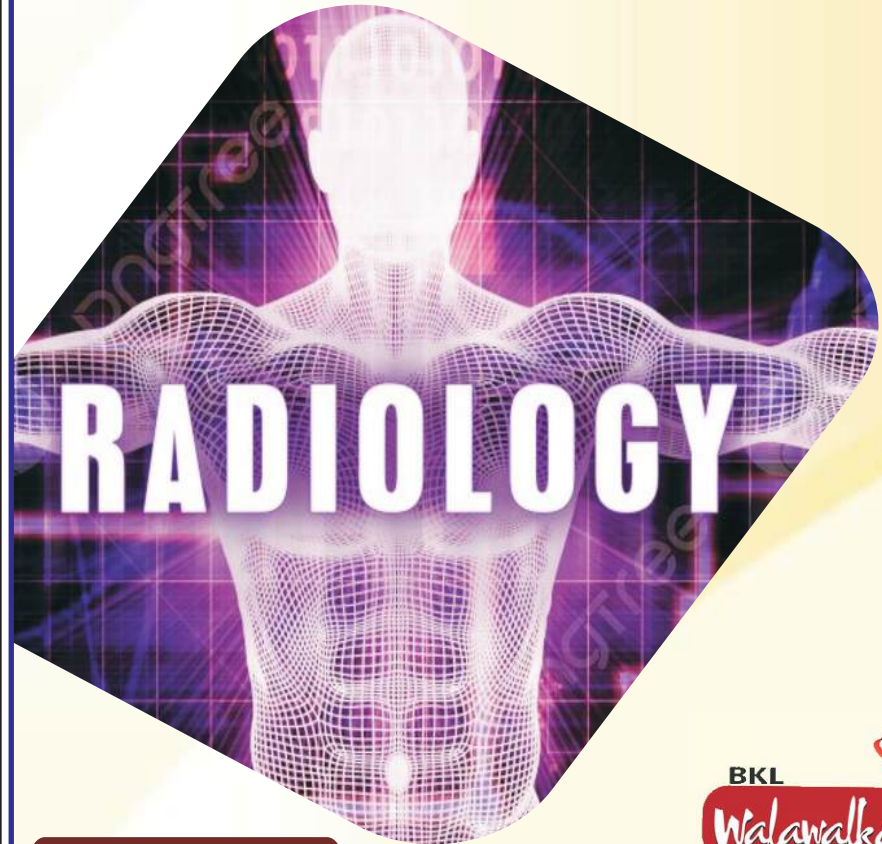

Organized by

DEPARTMENT OF RADIOLOGY

B. K. L. WALAWALKAR RURAL MEDICAL COLLEGE

Kasarwadi, Sawarde, Tal.-Chiplun, Dist. - Ratnagiri - 415606, Maharashtra, India



System Covered

Chest : Dr. S. K. Joshi

Vice Chancellor & Prof. Radiology

Bone : Dr. Ninad Naphade

Prof. & HOD Radiology, BKLWRMC

GIT : Dr. Bade

Prof. & HOD KEM

Table Viva : Dr. Suyash Kulkarni

Prof. & HOD TMH

Neuro : Dr. Deepak Patkar

Vice Chancellor & Prof. Radiology

GUT : Dr. Aanand Gajkosh

Prof. Radiology, BKLWRMC

CVS : Dr. Pradeep Kulkarni

Prof. & HOD Radiology

USG : Dr. Sachdeva

MD Radiology, Rural Medical College, Loni



SALIENT FEATURES :

- ▶ Revision of most FAQ's.
- ▶ Revision of basics.
- ▶ Interactive formats.
- ▶ Opportunity to clear doubts and confusions.
- ▶ Guidance of do's and don'ts during practical exams.
- ▶ Confidence building measures.
- ▶ Improving case presentations.
- ▶ Spotters, Long & Short Case Discussion.

“One to One discussion with teaching faculty”

